

2803/305

**CLOTHING CONSTRUCTION III
PRACTICAL**

June/July 2020

Time: 6 hours



THE KENYA NATIONAL EXAMINATIONS COUNCIL

**DIPLOMA IN FASHION DESIGN AND CLOTHING TECHNOLOGY
MODULE III**

CLOTHING CONSTRUCTION III PRACTICAL

6 hours

INSTRUCTIONS TO CANDIDATES

1. *You should have the following items for this examination:*

- (i) *plain light weight cotton fabric $1\frac{3}{4}$ metres long by 114 cm wide;*
- (ii) *interfacing 45 cm by 29 cm;*
- (iii) *zip 20 cm long;*
- (iv) *thread to match the fabric;*
- (v) *sewing tools;*
- (vi) *brown papers;*
- (vii) *one large envelope.*

2. *At the end of the examination:*

- (a) *Stitch on a label bearing your name and index number on a single layer of fabric without concealing any details.*
- (b) *Enclose the garment in the large envelope provided.*

This paper consists of 2 printed pages.

Candidates should check the question paper to ascertain that both pages are printed as indicated and that no questions are missing.

TASKS

Using the measurements and the materials provided, cut out and make the garment style sketched below as follows:

- (i) use plain closed seams at the shoulders, sides and underarms;
- (ii) under stitch the facings;
- (iii) sandwich the front bodice and skirt into the midriff.

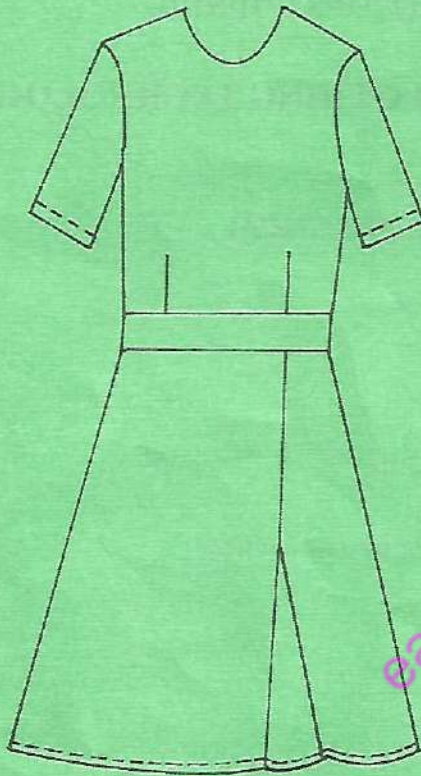

FRONT VIEW

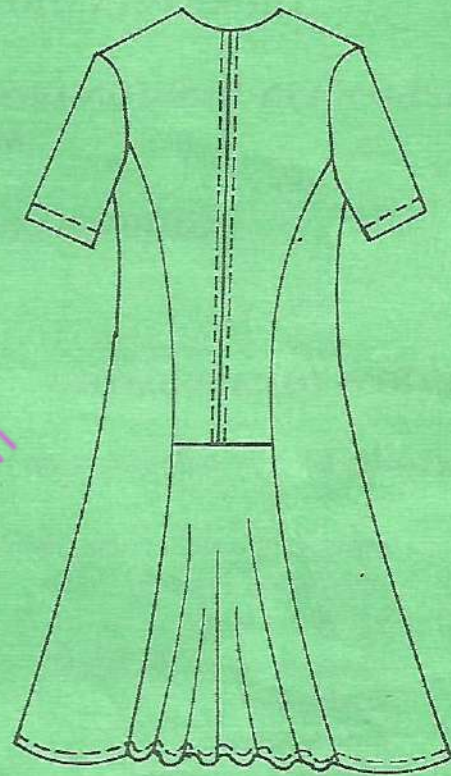

BACK VIEW

Measurements

Bust - 69 cm - $27\frac{1}{2}$ "

Waist - 61 cm - 24"

Hips - 70 cm - $27\frac{1}{2}$ "

Across back - 28.4 cm - $11\frac{1}{4}$ "

Sleeve length - 16 cm - $6\frac{1}{4}$ "

Full length - 90 cm - $35\frac{1}{2}$ "

Neck size - 31 cm - $12\frac{1}{4}$ "

Shoulder - 11 cm - $4\frac{1}{4}$ "

Nape to waist - 30 cm - $11\frac{3}{4}$ "

Waist to hip - 16.2 cm - $6\frac{1}{4}$ "

$$\frac{23.5 - 5}{4}$$

$$\frac{27.5 - 6}{4}$$

THIS IS THE LAST PRINTED PAGE.

$$\frac{23 - 5}{4} = 5^3$$

$$\frac{27 - 6}{4} = 6$$